

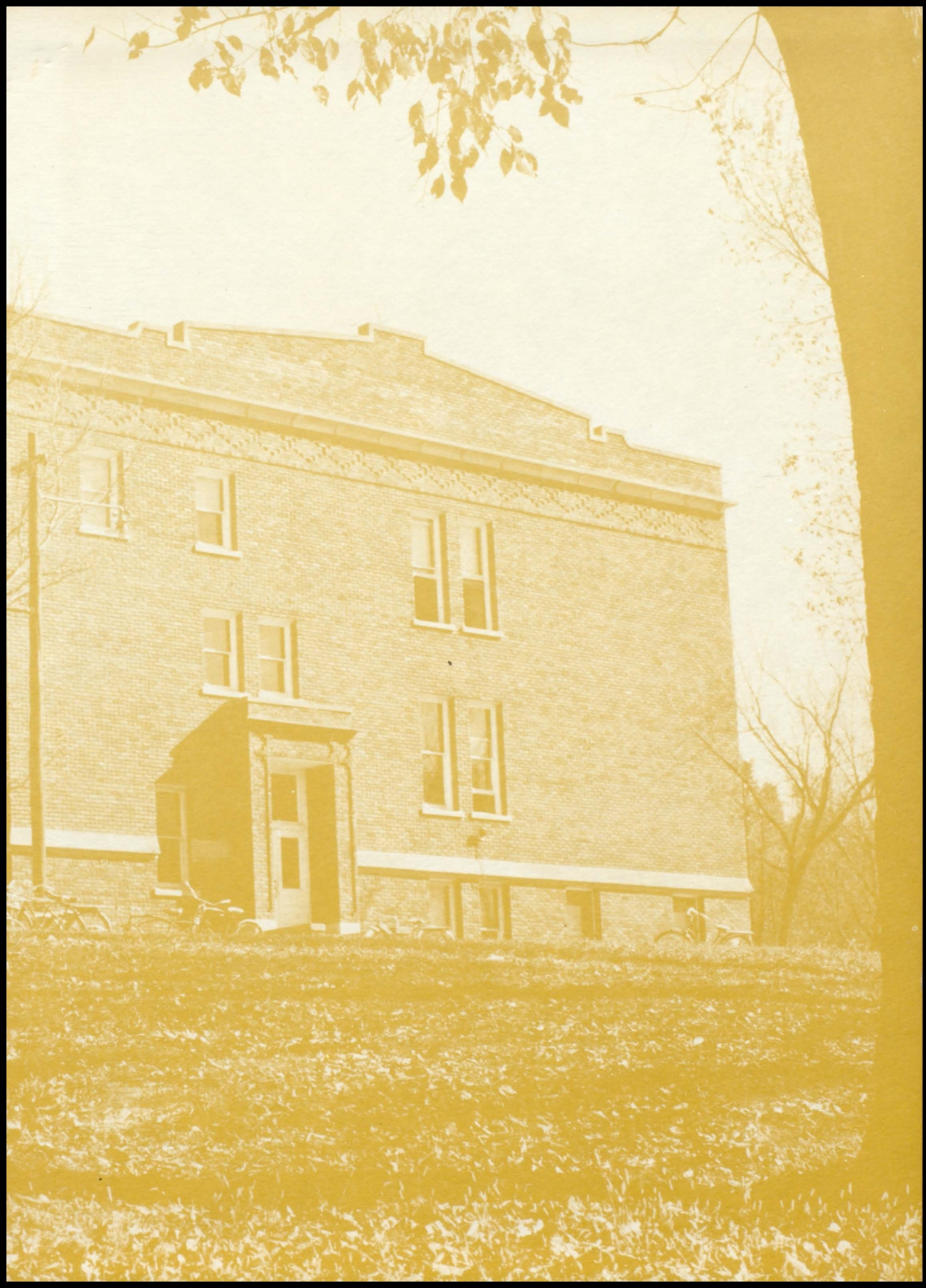

1963 Bulldog







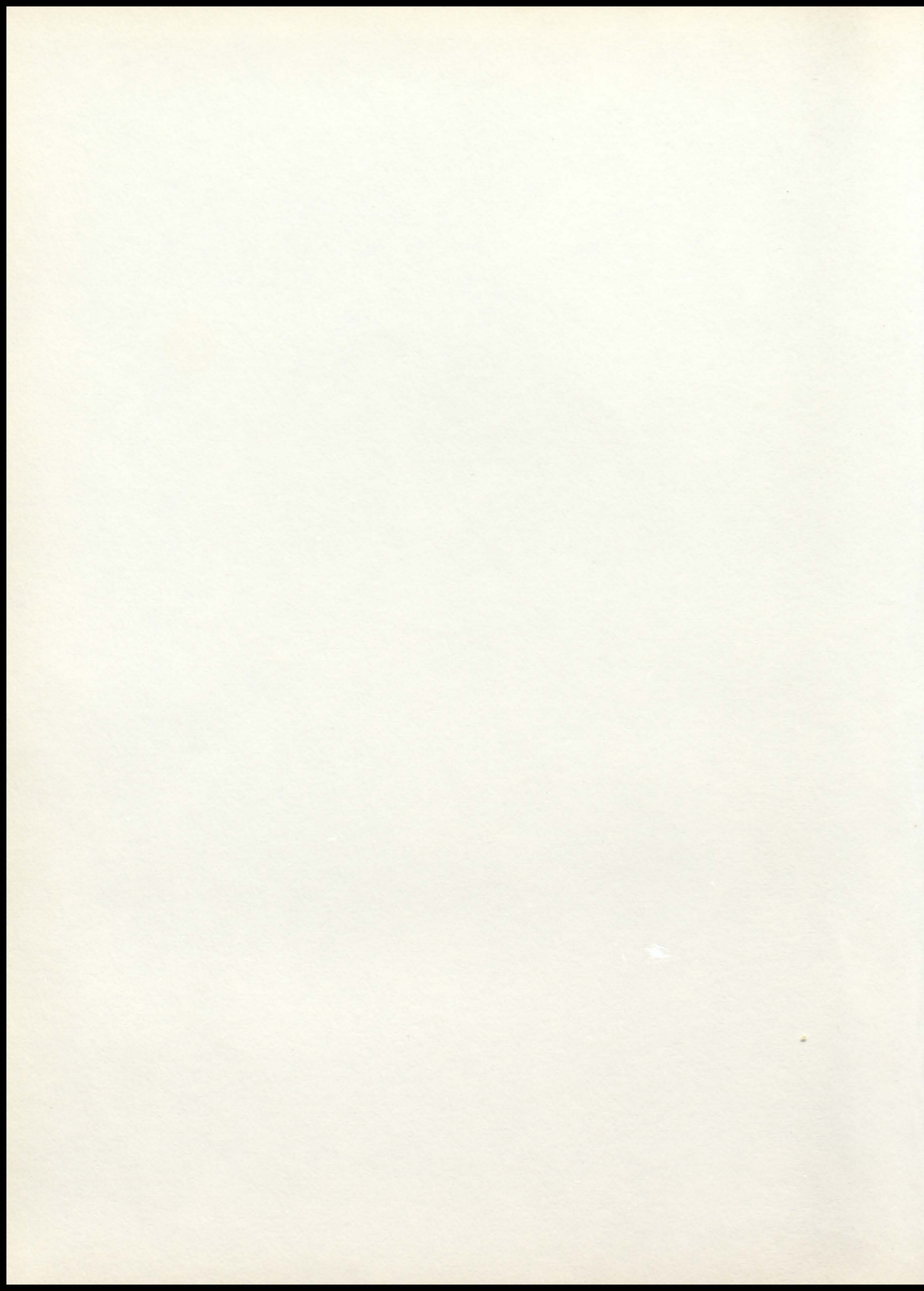

Dedication

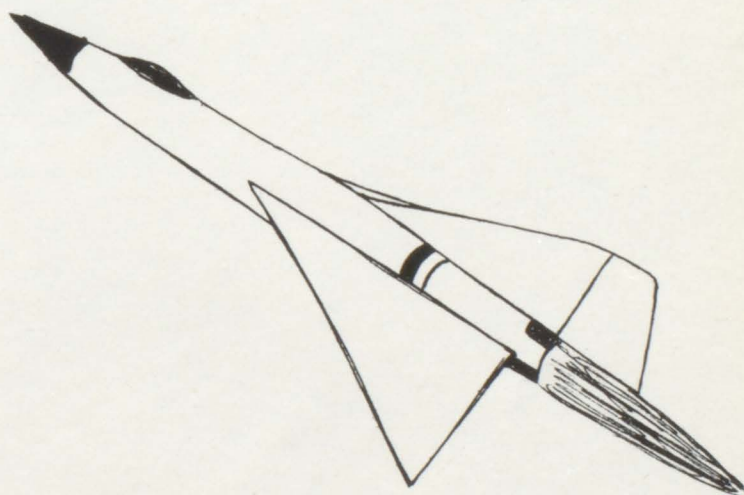



We, the annual staff of 1963, wish to dedicate the BULLDOG of 1963 to our superintendent and friend, Mr. Fleming, whose unfailing devotion, interest, and guidance has inspired us to reach for the higher goals of education.

Mr. Fleming has served Wisner High School seven years as class sponsor, principal, and superintendent. The door of his office is always open to those who seek his counsel and guidance. Because of this fact, many students have gone on into fields of higher education.

May this dedication to you, Mr. Fleming, serve as a token of our appreciation.

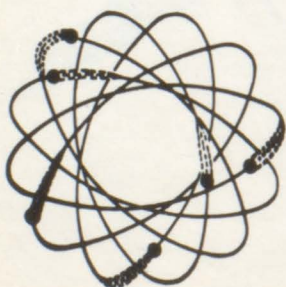

A simple line drawing of a paper airplane. The fuselage is a long, narrow triangle pointing towards the top left. The wings are two large triangles attached to the sides of the fuselage. The tail is a large, fan-shaped brush with many bristles, pointing towards the bottom right. There are two small circles on the fuselage, one near the wing and one near the tail.

Action Of



McGill (44) goes over for a touchdown against Spalding Academy.



Who is doing all the blocking?

Coach Arnold, is this what is called gang tackling?



Bulldogs



BACK ROW, Left to Right: Fred McGuire, Doug Keller, Steve Ross, Merle Goree, Gail Rabe, Mike Rief, Lonnie Meyer, Leslie Bruning, Bob McGill, MIDDLE ROW: Coach Wisnieski, Lary Moeller, Dave Nosal, Jon Meyer, Bob Beckman, Roy Milligan, Glen Breitreutz, Norton Koehler, Ron Schwartz, Stuart Tietz, Don Jurgensen, Gene Heller, Jim Norris, Coach Arnold. FRONT ROW: Russ Hawk, Alan Moeller, Dave Ott, Gene Koehler, Russ Stigge, Bob Hurst, Richard Brahmer, Ron Wiese, Ron Kloth, Byron Stigge, Leo Ringer, Bill Adams, Gayle Giese, Clem McGill, Bob Rabe, Larry Wehrer.

Wisner 39	Wayne	0
Wisner 41	Spalding Academy	0
Wisner 19	Pender	20
Wisner 7	West Point	12
Wisner 27	Oakland	0
Wisner 27	G. A. West Point	6
Wisner 41	Lyons	0
Wisner 27	Stanton	20
Wisner 49	Wakefield	0



"Byron - Alan! what are you looking at?
Your man is the other way."



Dave Ott



Bill Adams



Clem McGill



Larry Wehrer



Gayle Giese



Coach Arnold



Bob Hurst



Gene Koehler



Lary Moeller



Alan Moeller



Russ Hawk

Lettermen



Ronald Kloth



CO-CAPTAINS--Byron Stigge and Glem McGill.



Bob Rabe



Leo Ringer



Russel Stigge

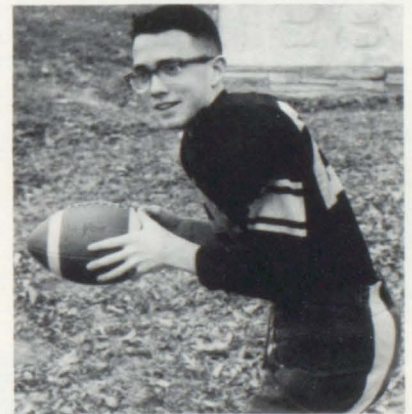

Jim Norris

Ron Wiese



Byron Stigge





This is to honor Clem McGill, and All-State football player in class "B": and an honorable mention in class "A". Clem is one of the finest athletes that has ever graduated from Wisner High School. He has earned eight monograms--four in football, two in basketball, and two in track.

Along with being an excellent football player, Clem is also a very good student. He was one of the fourteen seniors to take the regents examinations, Clem was also picked to represent Wisner at Boys State last year.

To you, Clem McGill, the Wisner Bulldog wishes to offer its congratulations.



The following were chosen to the All-Conference football team this year: Clem McGill, Bryon Stigge, and Gayle Giese.



HONORABLE MENTION
--Russ Hawk, Ron Kloth,
Dave Ott.

Wisner had 7 seniors on the football team this year. They were: Clem McGill, Byron Stigge, Ron Kloth, Bill Adams, Russ Hawk, Alan Moeller, and Gene Koehler. These 7 seniors climaxed four years of football with the best season this year.





Becher leaps high to score again.



Becher stretches for a rebound.



Stigge gets set to make two more.

Everybody watches as Wisner shoots for two more points.



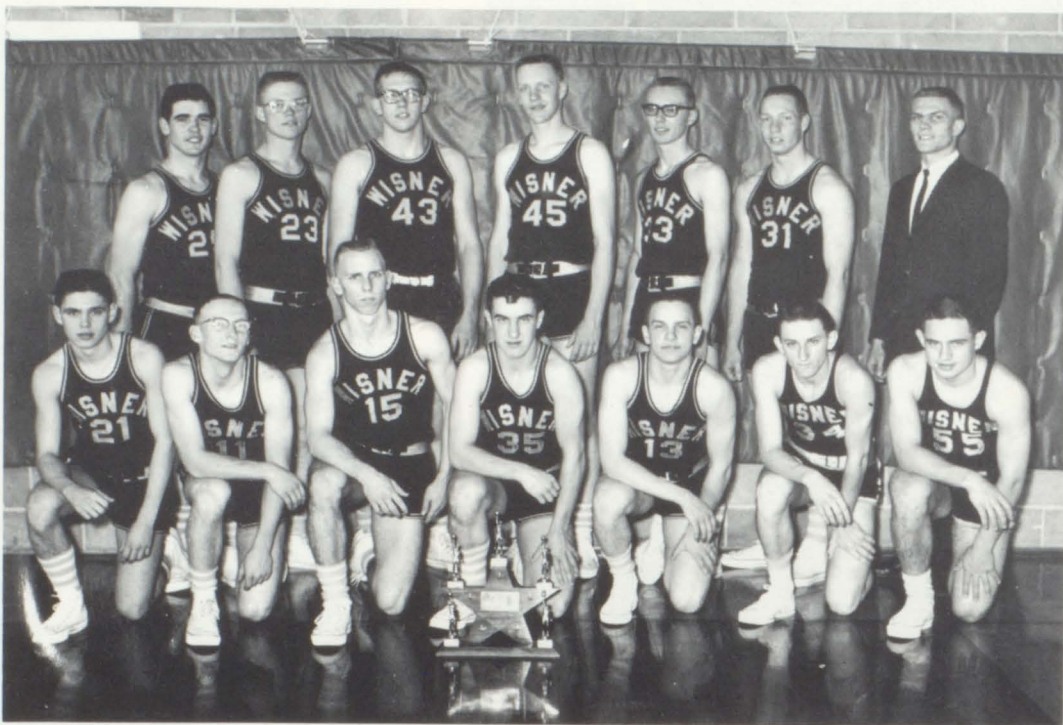

VARSITY SQUAD--BACK ROW, Left to Right: Clem McGill, Ron Kloth, Alan Becher, Larry Beerbohm, Gayle Giese, Coach Wisnieski. FRONT ROW: Rich Rabe, Dean Raabe, Russ Hawk, Bob Rabe, Ed Clatanoff, Myron Giese, and Bob Hurst.
Cuming County Trophy, 1st Place.



Alan Becher

Coach Wisnieski



Rich Rabe

Lettermen



Ed Clatanoff



Gayle Giese



Russ Hawk



Byron Stigge



Bob Rabe



Clem McGill



Ron Kloth

Second Team



SECOND TEAM SQUAD--BACK ROW, Left to Right: Leland Denker, Lary Moeller, Doug Keller, Larry Wehrer, Russ Stigge, Fred McGuire, Jim Dinklage, David Nosal, Coach Arnold. SECOND ROW: Norton Koehler, Mike Rief, Stuart Tietz, Bob Beckman, Jon Meyer, Leslie Bruning, Kennard Taege, Terry Timm. FIRST ROW: Merle Goree, Bob McGill, Fred Clatanoff, Roy Milligan, Ron Kvols, Richard Kudera, Ronald Vollmer, and Steve Ross.



Second Team in action at Oakland game.



Myron Giese is holding the Second Team's 1st place Cuming County Trophy which they received after a landslide victory over West Point's second team.

Organizations

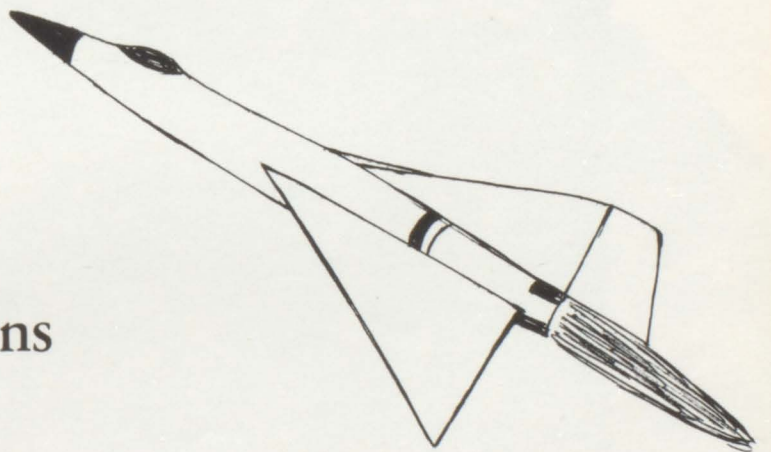



Officers working on a project are as follows: President, Julie Long; Vice-President, Barbara Beckman, Secretary, Lois Raabe; Treasurer, Brenda Bloedorn.

Pep Club is organized to increase school spirit. We have a point system. If you earn one-hundred and fifty points you receive a letter. Points are earned by attending games, working on posters and skits, and serving at games. There are 77 members. Our outfits this year were gold sweaters, white blouses, and black pleated skirts.

Pep



BACK ROW, Left to Right: Sheryl Bossow, Gail Skinner, Beverly Clatanoff, Gretchen Meyer, Jolene Schlueter, Jane Adams, Gail Eggers, Kathy Hawk, Joyce Wie-Sel, JoAnn Johnson, Gloria Bossow, Dianne Lueben. SECOND ROW: Jane Alfson, Connie Rider, Deanna Carnell, Joyce Kersten, Sandra Dohren, Barbara Milligan, Sandra Schwartz, Lynn Beckman, Barbara Cary, Mary Marksmeier, Carolyn Truman. FIRST ROW: Jean Kudara, Loraine Kvols, Jo Anne Conrad, Melanie Glaubius, Joyanne Dinkluge, Patty McGuire, Jean Lynn Hansen, Judy Quimby, Jerri Lynn Siemers, Phyllis Bohnenkamp, Myrna Heller, Ardella Hurst. FRONT ROW: Colleen McGill, Susan Nicola, Nancy Wesche, Linda Grothe, Leslie Eggers.



TOP ROW: Judy Eyl, Alice Hoefs, Eleanor Heller, Judy Jacobsen, Karen Huettmann, Arvilla Heller, Keitha Bruning, Jane Laase, Rosemary McGuire, Maelyn Bruning, Delores Schultz. THIRD ROW: Karen Jurgensen, Marcine Peterson, Judy Braun, Marilyn Peterson, Elaine Loewe, Karen Dorau, Sharon Toelle, Janet Goree, Phyllis Borgelt, JoAnn Schlecht, Virginia Houghton, Susan Grothe. SECOND ROW: Diane Young, Sherry Smidt, Twyla Pagels, Agnes Breitzkreutz, Beverly Brand, Sally Adams, Dorothy Neels, Sharon Petet, Vicky Jacobsen, Janet Heller. FIRST ROW: Advisor Mrs. Soden, Julie Long, Lois Raabe, Barbara Beckman, and Brenda Bloedorn.

Club



"IS EVERYBODY
HAPPY?"



Cheerleaders

VARSITY--Charlotte Stigge, Mary Kay McGuire, Connie Malchow, and Jan Bremer.



"On With Wisner" yell the cheerleaders.

SECOND TEAM--Claudia Siemers, Ellen Neels, Greta Hansen, and Lynn Horst.





W Club

BACK ROW: Richard Brahmer, Ron Wiese, Alan Becher, Byron Stigge, Ron Kloth, Clem McGill. THIRD ROW: Coach Arnold, Larry Wehrer, Leo Ringer, Lary Moeller, Dave Ott, Russ Stigge, Coach Wisnieski. SECOND ROW: Richard Rabe, Alan Moeller, Russ Hawk, Bill Adams, Gayle Giese, David Frahm. FIRST ROW: Dean Raabe, Edward Clatanoff, Bob Hurst, Bob Rabe, Jerry Kersten, Gene Koehler, Bill Schultz, and Jim Norris.

Wisner High's W Club is an organization of the athletes of the school. Membership goes along with the accomplishment and satisfaction of earning a letter in football, basketball, track or by being a help to one of these teams. The club is under the sponsorship of the coaches.

The purpose is to have a fine group of boys to represent the education afforded them by participating in these sports. The members should set a standard and model for the rest of the upstanding people in the school and community.

A few activities are taken by the club such as: A yearly trip to Lincoln to see a football game and the co-sponsoring of a prom in the spring.

The large yellow "W" will undoubtedly be remembered by all of the club members as a symbol of the extra-curricular education they received by taking part in sports at Winsor High School.

Byron Stigge, President



The above boys have just received their letter jackets, as Mr. Arnold looks on.



W-Club officers are as follows: President, Byron Stigge; Vice-President, Richard Brahmer; Secretary, Alan Moeller; and Treasurer, Alan Becher.



EDITORS--Lois Raabe and Sharon Toelle "Pick a picture, go ahead anyone."

Annual Staff



CLASSES--Julie Long and Linda Grothe "We're the busiest people, just cutting and measuring."

MUSIC--Phyllis Borgelt and Rosemary McGuire "Here we go for another jam session."



PHOTOGRAPHERS--Jim Norris and Melanie Glaubius "Smile, a picture's worth a thousand words."



BUSINESS MANAGERS--Jane Alfson and Keith Westerhold "Now you can start adding all over again, after that last goof."



SCHOOL SUPERVISORS--Elaine Loewe and Myrna Heller "Are you sure that's how her name is spelled?"

The Annual Staff is composed of 18 members. Miss Nelson, commercial teacher, is also our advisor.

The annual was started a few weeks after school began. The staff worked on the underlying theme of SPACE. Our annual has a black cover with an overtone of gold. The lettering is in gold and a distinctive design is seen on the left hand side. Our annual is being produced this year by the Inter-Collegiate Press.

This year we're trying something new to us. We are planning a supplement for this annual. It will contain 8 pages and will arrive during the late summer.

The main objective was to produce an annual that in years to come, as you glance through its pages, will make you reminiscent of many pleasant memories that you've had during your days at Wisner High School.



ORGANIZATIONS--Delores Schultz, Features and Activities: Jan Bremer and Ellen Neels "We're just looking and snooping."



SPORTS--Russell Hawk and Bob Rabe "That's one game we'll surely remember!"

FFA



BACK ROW: Layton Doffin, Jerry Griffith, Wilton Schlecht, Danley Doffin, Gary Wubbenhorst, Ronald Wobken, Ron Kloth, Alan Moeller, Bill Johnson. THIRD ROW: Danny Reese, Howard Toelle, Ted Neiman, Boyd Beune, John Borgelt, Merle Bahm, Glen Breikreutz, Glenn Suhr, Kevin Stigge. SECOND ROW: Gene Heller, Boyd Liermann, Kennard Taege, Mickey McGuire, Jerald Kersten, Ronnie Schultz, Donald Moeller, John Van Ness, Jim Jensen. FIRST ROW: Rodney Liermann, De Wayne Van Ness, Edward Wesemann, Kenneth Gentrup, Gary Buhrman, Merle Goree, Richard Kudera, and Advisor, Mr. Herzog.

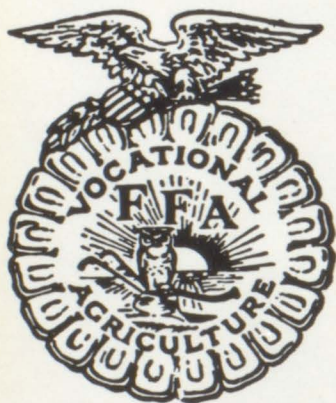

The FFA is a national organization stretching from the State of Washington to Puerto Rico and from Maine to Hawaii, governed by the student with counsel and guidance from adults. This organization strives to build leaders, character, sportsmanship, cooperation, service, thrift, improved agriculture, citizenship, and patriotism. Agriculture is here to stay, and the FFA is playing a major part in its development.



Officers are as follows: President, Jerald Kersten; Vice-President, Danley Doffin; Secretary, Alan Moeller; Treasurer, Bill Johnson; Reporter, Ron Kloth; Sentinel, Ron Wobken. Advisor, Mr. Herzog.



FFA members doing one of the many activities of the FFA.



"I think that's about centered," comments Jerri Lynn Siemers to Melanie Glaubius, Beverly Clatanoff and Brenda Bloedorn. These were posters used by F. H. A. for Open House.

F H A



The Future Homemakers of America is an organization to prepare ourselves for our future job as a homemaker. We have such activities as Mother's Teas, Daddy Date Night, Clothes Drive for the Indian Mission, Christmas Caroling and many other such interesting and educational activities.

This year the District F. H. A. Convention was held in Wisner. Two Hundred and sixty-seven girls from this district took part in the convention.

Our local chapter has received the Honor Chapter award for the past several years.

F.H.A. OFFICERS ARE: President, Julie Long; Vice-President, Melanie Glaubius; Secretary, Jane Alfson; Treasurer, Mary Kay McGuire; Parliamentarian, Phyllis Borgelt; Song Leader, Gail Skinner; Historian, Greta Hansen; News reporter, Barbara Beckman; Mrs. Soden, Advisor.

FOURTH ROW: Jolene Schlueter, Carolyn Truman, Deanna Carnell, Joyce Wie-Sel, Jane Alfson, Julie Long, Greta Hansen, Beverly Clatanoff, Dianne Luben, Dianne Young, Jean Lynn Hansen. THIRD ROW: JoAnn Conrad, Joyanne Dinkluge, Barbara Milligan, Beverly Brand, Karen Dorau, Phyllis Bohenenkamp, Barbara Cary, Mary Marksmeier, Ardella Hurst. SECOND ROW: Sally Adams, Barbara Beckman, Mary Kay McGuire, Melanie Glaubius, Connie Rider, Jerri Lynn Siemers, Phyllis Borgelt, Gail Skinner, Susan Grothe. FIRST ROW: Patricia McGuire, Brenda Bloedorn, Linda Grothe, Leslie Eggers, Nancy Wesche, Agnes Breitreutz, Twyla Pagels; Advisor, Mrs. Soden.



Student Council

The Student Council is an elected body representing the student body. Its purpose is to promote good conduct, citizenship, and co-operation. Each class elects two members to represent their class on the council.

The functions of this organization are to help make rules in which the students should follow, patrol the halls, and plan programs which are entertaining and educational to all the students. One program the Student Council sponsored, was the Christmas Party for the high school which included a film, a musical demonstration, and refreshments.

The council members spend much time planning and executing the activities and projects which the group promotes.



Charolette Stigge, Bob Rabe, Dorothy Neels, Don Moeller, Mary Kay McGuire, Russ Hawk, Rich Rabe, Lynn Horst, and Mr. Williams, the advisor.



President, Russ Hawk, is shown here introducing the program at Open House.

Council member, Charlotte Stigge, is patrolling the halls at noon as part of the work of the council.



Activities
And
Features

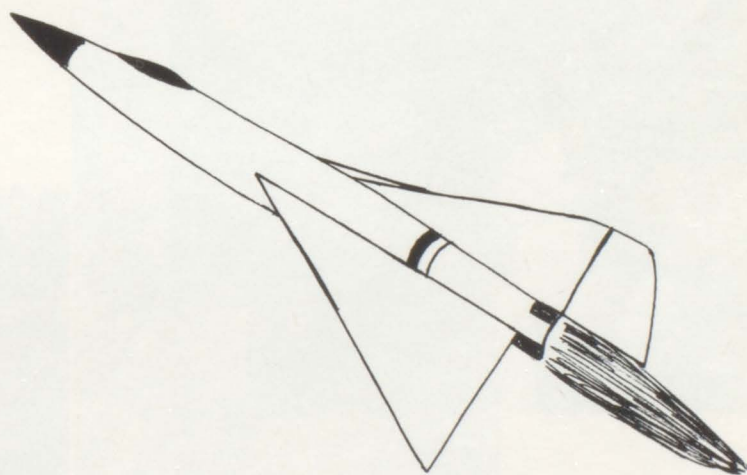

Mr. Shaltanis points out some scientific facts during an experiment in physics.



ded kik ded kek Oops!!! The typing class works to gain speed and accuracy.

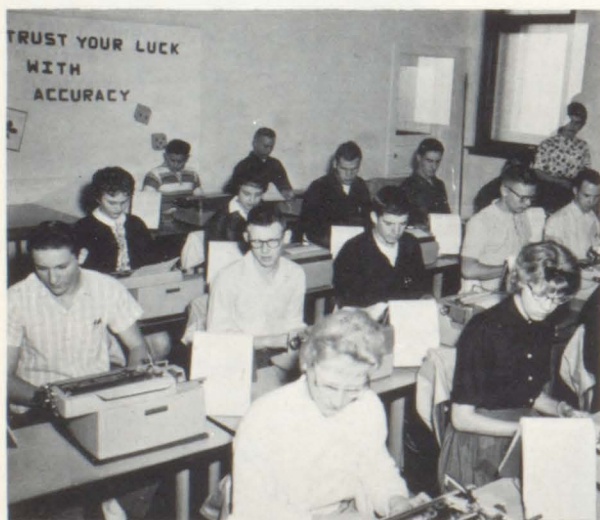

Mrs. Lorensen reviews her Latin II class over the map of ancient Rome.





Some Ag boys and Mr. Herzog are looking over some livestock.



"I sure hope they turn out. I'm hungry." Senior Home-Ec. girls barbecue under the supervision of the Student Teachers.

"You can really learn new angles in this class," says Mr. Wisnieski.





GRADE SCHOOL FACULTY--After a busy day, the grade school faculty take time to relax. From left to right they are Miss Miller - 4th Grade, Mrs. Gross - Kindergarten, Miss Test - 7th Grade, Miss McGill - 3rd Grade, Mrs. Chilcott - 2nd Grade, Mrs. Clatanoff - 8th Grade, Mrs. Lutt - 1st Grade, and Mrs. Chittenden - 5th Grade. Not present is Miss Dewitz - 6th Grade.

Throughout the day Tom McGuire, Custodian; is kept busy keeping our building spick and span.



Clarence Westerhold, Custodian; lends a helping hand.



Mouths begin to water as the students rush down the halls at noon to eat dinner.



The cooks stir up something good. Left to right are Mrs. Berry, Mrs. Wagner, and Mrs. Braun.

Students take part in the hot lunch program.





The pep club and students cheer loudly as the cheerleaders lead them in yells at the rally to add spirit for the evening's game.

"We Gotta Win." Shouts are heard by the team before the game as they tie their shoe-laces.



The team loads their gear as they board the bus for an out-of-town game.



Girls Physical Education Class do exercises to keep fit and trim.



"Hey! take it easy." Physical Education boys practice gymnastics as Mr. Arnold looks on.

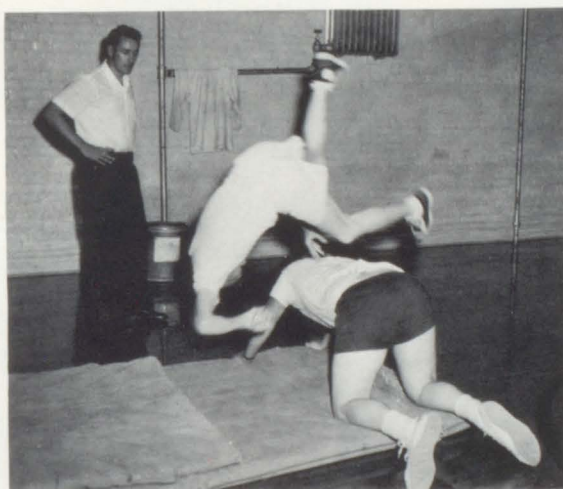

"Fasten that belt!" as Dave Ott, Ron Kloth, and Byron Stigge give their football demonstration for Open House.





LEFT TO RIGHT: Mickey McGuire, Jean Kudera, Leo Ringer, Joyanne Dinklage, Connie Rider, Lynn Beckman, Dave Ott, Paulette Tietz, Loraine Kvols, Jane Alfson, Sandie Schwartz, Suzie Nicola, Ron Wiese, Colleen McGill, Richard Timm, Richard Brahmer, Claudia Siemers, Mary Collette McGill, Connie Malchow, Victor Faszholtz, and Charlotte Stigge. Mr. Shaltanis was the director of the play.

JUNIOR CLASS PLAY C A S T

HENRY K. DODSON Dave Ott
A domineering president and main stockholder of a large bank.

ANGELA WARREN Connie Rider
The twenty-year-old niece of Henry Dodson.

DR. WILLIAM JACKSON Richard Brahmer
Angela Warren's fiancé. A well educated college professor.

MISS HOLT Sandie Schwartz
The head nurse of the hospital.

PATRICIA PRYOR (Pat) Colleen McGill
A pretty attractive nurse of about thirty.

DOTTIE Suzie Nicola
A cute, pert little nurse of about twenty-one.

LOTTIE Charlotte Stigge
About Dotty's age, she is also pretty and attractive.

JACK BENSON Richard Timm
An orderly. He is a happy-go-lucky young man.

JONATHAN PUCKETT Victor Faszholtz
A patient who is about fifty-five years old.

MISS CORDELIA PUCKETT Claudia Siemers
Jonathan's older sister, about sixty-five.

MISS DOVIE FINKLEDINK (Turtle Dove). Joyanne Dinklage
A fixy old maid of about fifty. Very coy and giggly.

DODIE BLAKE Jane Alfson
An undergraduate nurse of eighteen.

S U P P O R T I N G C A S T

HOFFENDYKE Ron Wiese

EXPECTANT FATHER. Mickey McGuire

OLD MAIDS. Paulette Tietz
Loraine Kvols

MOTHER & YOUNG DAUGHTER Connie Malchow
Mary Collette McGill



Angela Warren (Connie Rider) weeps as she learns that her uncle may be dying; as Jack Benson (Richard Timm) prepares the oxygen tent.



A party at the El Rancho was enjoyed by the juniors and their guests.



ROYAL PARTY--King Alan, Queen Julie, and their attendants, Jerry Kersten, Melanie Glaubius, Ronald Wobken, Jane Alfson, John Borgelt, Beverly Clatanoff, Don Moeller and Susan Grothe.

F. H. A. - - F. F. A.

Coronation



King of F. F. A, Alan Moeller crowns Julie Long, Queen of F. H. A.



Crown-bearers Jeffery McGuire and Mary Beth Eschliman honor the students and faculty with a dance.



Working in the library from left to right are: Mrs. Diamon, Deanna Carnell, Barbara Cary, Sharon Toelle, Twyla Pagels, Joyanne Dinklage, Myrna Heller, Janet Goree, Beverly Clatanoff, Phyllis Bohnenkamp, Susan Grothe, and Jean Lynn Hansen.

Answering the telephone is just one of the jobs of office girl, Karen Jurgensen.



A few of the students who volunteer to do extra work after the school hours are shown washing the windows. Isn't that right boys?



Music

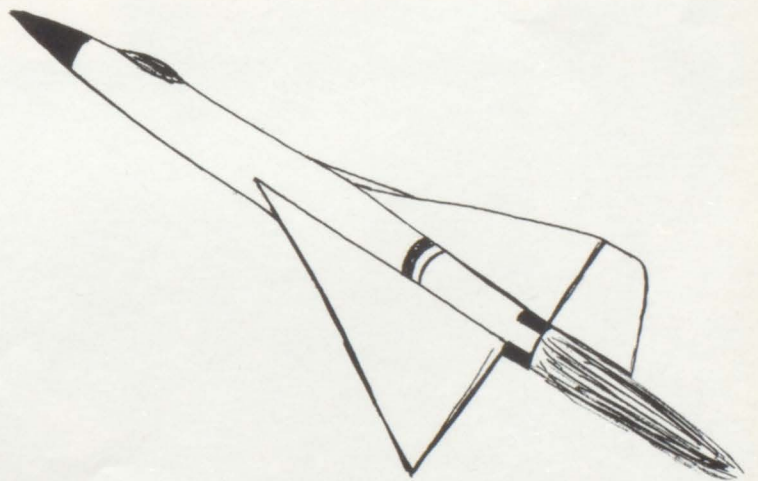



BACK ROW, Left to Right: Colleen McGill, Judy Quimby, Dave McGill, Alan Becher, Debbie Eggers, Jim Norris. THIRD ROW: Richard Kudera, Barbara Milligan, Maelyn Bruning, Bob Beckman, Paulette Tietz, Leslie Eggers, Joyce Kersten, Rosemary McGuire, Alan Moeller. SECOND ROW: Sandie Schwartz, Claudia Siemers, Beckman, Karen Huettmann, Mary Kay McGuire, Jerri Siemers, Schlecht, Deanna Carnell, Bev Brand, Barbara Beckman. FIRST Ellen Lou Leushen, Gretchen Meyer, Susan Grothe, Charlotte

Sounds of



The Wisner Band on the Ak-Sar-Ben field for the first time.



Frahm, Doug Dewitz, Jim Dinkluge, Clem McGill, Bob Susie Nicola, Jean Kudera, Greta Hansen, Val Breitzkreutz, Bev Clatanoff, Jim McGuire, Doug Keller, Brent Skinner, Keitha Bruning, Larry Beerbohm, Bill Johnson, Lois Raabe, Brenda Bloedorn, Barbara Cary, Jean Lynn Hansen, Lynn Connie Malchow, Joyanne Dinkluge, Ellen Neels, JoAnn ROW: Gail Skinner, Linda Grothe, Jane Alfson, Jan Bremer, Stigge, Julie Long.

The Future



Band officers go over notes before meeting.



Band twirlers are: BACK ROW, Left to Right: Linda Grothe, Greta Hansen, Mary Kay McGuire. MIDDLE ROW: Barb Milligan, Ellen Neels, and Jan Bremer. FRONT ROW: Debbie Beckman.



MIXED CHORUS--BACK ROW, Left to Right: Joyce Wie-Sel, Deanna Carnell, Eleanor Heller, Gretchen Meyer, Maelyn Bruning, Julie Long, Dave Meyer, Larry Beerbohm, Ron Kloth, Ken Dinklage, Ron Wiese, Richard Brahmer, Gayle Breikreutz, Glenn Suhr, Alice Hoefs, Rosemary McGuire, Connie Malchow, Greta Hansen, Delores Schultz, Judy Jacobsen, Karen Huettmann, Nancy Labs. FOURTH ROW: Karen Dorau, Barb Milligan, Claudia Siemers, Phyllis Borgelt, Ellen Neels, Sandie Schwartz, Jane Alfson, Lary Moeller, Steve Gross, Leo Ringer, Clem McGill, Alan Moeller, Keith Westerhold, Carolyn Truman, JoAnn Johnson, Phyllis Bohnenkamp, Charlotte Stigge, Sheryl Bossow, Dee Ann Heller. THIRD ROW: Sharon Toelle, Joyce Kersten, Judy Quimby, Joy Dinklage, Susie Nicola, Bob Rabe, Jerry Kersten, Victor Faszholz, Richard Timm, Larry Bonenberger, Ed Clatanoff, Jim Norris, Dave Frahm, Gail Eggers, Jane Adams, Lynn Horst, Arvilla Heller, Virginia Houghton, Connie Rider, Mary Marksmeier. SECOND ROW: Bev Clatanoff, Sharon Petet, Linda Grothe, Jean Kudara, Boyd Beune, Brenda Bloedorn, Gene Heller, Leslie Eggers, Dean Raabe, Barb Beckman, Larry Wehrer, Gloria Bossow, Judy Eyl, Keitha Bruning, Janet Goree, Marilyn Petersen. FIRST ROW: Jan Bremer, Gail Skinner, Loraine Kvols, Mary Kay McGuire, Elaine Loewe, Lynn Beckman, Lois Raabe, Colleen McGill.



SINGERS--BACK ROW, Left to Right: Lynn Horst, Charlotte Stigge, Larry Beerbohm, Alan Moeller, Dave Frahm, Kenny Dinklage, Alice Hoefs, Greta Hensen. MIDDLE ROW: Lynn Beckman, Sandie Schwartz, Lary Moeller, Jerry Kersten, Bob Rabe, Clem McGill, Claudia Siemers, Lois Raabe, Joyanne Dinklage. FRONT ROW: Sharon Toelle, Barb Beckman, Mary Kay McGuire, Janet Goree, Colleen McGill, Leslie Eggers, Gail Skinner. Director is Mrs. Skutchan.



MUSIC LIBRARIANS--Connie Malchow, Charlotte Stigge, Claudia Seimers and Barb Beckman, checking out music.



GIRLS TRIO--Lois Raabe, Lynn Horst, and Gail Skinner, singing at Open House.

GIRLS GLEE--BACK ROW, Left to Right: Joyce Wis-Sel, Deanna Carnell, Jolene Schlueter, Julie Long, Ann Stueve, Gretchen Meyer, Maelyn Bruning, Janet Heller, Eleanor Heller, Rosemary McGuire, Gloria Bossow, Jane Alfson, Connie Malchow, Alice Hoefs, Greta Hansen, Delores Schultz, Judy Jacobsen, Karen Huettmann, Nancy Labs. THIRD ROW: Karen Dorau, Patty McGuire, Barbara Milligan, Claudia Siemers, Phyllis Borgelt, Ellen Neels, Suzie Nicola, Sandie Schwartz, Mary McGuire, Loraine Kvols, Leslie Eggers, Barbara Beckman, Lynn Beckman, Carolyn Truman, JoAnn Johnson, Phyllis Bohnenkamp, Charlotte Stigge, Colleen McGill, Sheryl Bossow, Dee Ann Heller. SECOND ROW: Janet Goree, Lois Raabe, Sharon Toelle, Joyce Kersten, Judy Quimby, Joyanne Dinklage, JoAnne Conrad, Jean Kudara, Beverly Brand, Barbara Cary, Susan Grothe, Gail Eggers, Jane Adams, Lynn Horst, Dianne Luben, Virginia Houghton, Connie Rider, Mary Marksmeier. FIRST ROW: Gail Skinner, Beverly Clatanoff, Sharon Petet, Brenda Bloedorn, Linda Grothe, Jean Lynn Hansen, Keitha Bruning, Marilyn Petersen, Jan Bremer, Arvilla Heller.





BOYS QUARTETTE

TRIPLE TRIO



SINGERS GO CAROLING.



PEP BAND



CLARINET CHOIR



BRASS CHOIR



School
Supervisors

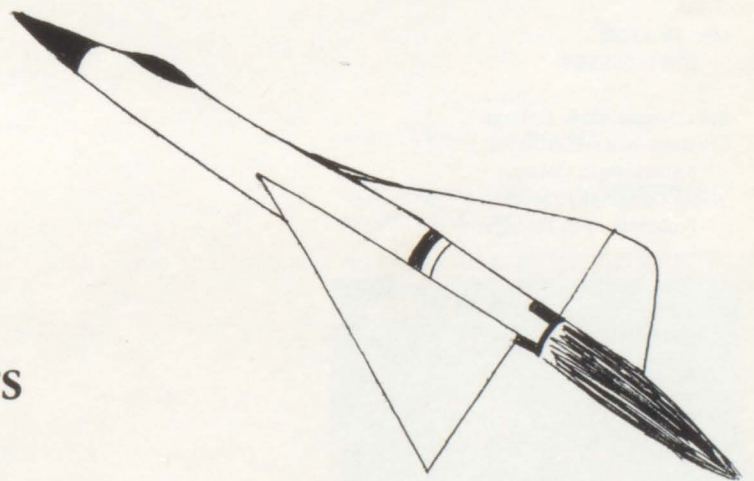



MRS. BEVERLY SODEN

B. A. Degree-Wayne State Teachers College
Vocational Homemaking
Vice-Principal



MR. WILLIS FLEMING

B. A. Degree-Wayne State Teachers College
M. A. Degree-University of Nebraska
Graduate Work-University of Wyoming, and
Chadron State Teachers College
Superintendent and English



MR. WAYNE
CHRISTENSEN

B. S. Degree-Dana College
Graduate Work-Fort Hayes
Kansas State College
World Geography, Modern
Problems, and Biology.



MR. DENNIS SHALTANIS

B. S. Degree-University of South Dakota
Graduate Work-University of South Dakota
Physics, Chemistry, and General Science

At The



The members of the Board of Education are Stanley Norris, Al Sandahl, Louis McGuire, Nicola, and Willis Fleming.



MR. FRANK WILLIAMS

B. S. Degree-General Beadle State Teachers
College
M. S. Degree-South Dakota State College
World History and Principle



MRS. LEONA LANGHORST

B. S. Degree-Midland College
M. A. Degree-University of Nebraska
Mathematics

Controls

MR. JOSEPH SKUTCHAN

B. A. Degree-Doane College
Music



from left to right: Jim McGinnis,
Mrs. Ilene Worrell, Fred Mesmer, Robert

MRS. VIOLET DIAMOND

B. A. Degree-Wayne State Teachers College
English and Library





MISS MARILYN NELSON

B. A. Degree-Wayne State Teachers College
Commercial



MRS. GERTUDE LORENSEN

B. A. Degree-Wayne State Teachers College
Graduate Work-Wayne State Teachers
College, and University of Southern
California
English, Latin, and Dramatics



MR. RICHARD HERZOG

MR. WAYNE ARNOLD

B. A. Degree-Hastings College
Graduate Work-Kearney Teachers College
Government, American History, and Athletics

B. S. Degree-University of Nebraska
Vocational Agriculture

MR. GERALD WISNIESKI

B. S. Degree-Wayne State Teachers College
Graduate Work-Ohio State
Mathematics and Athletics



Classes

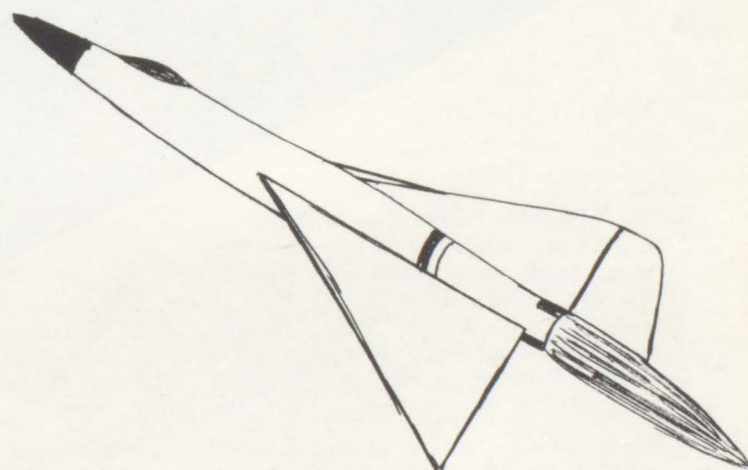

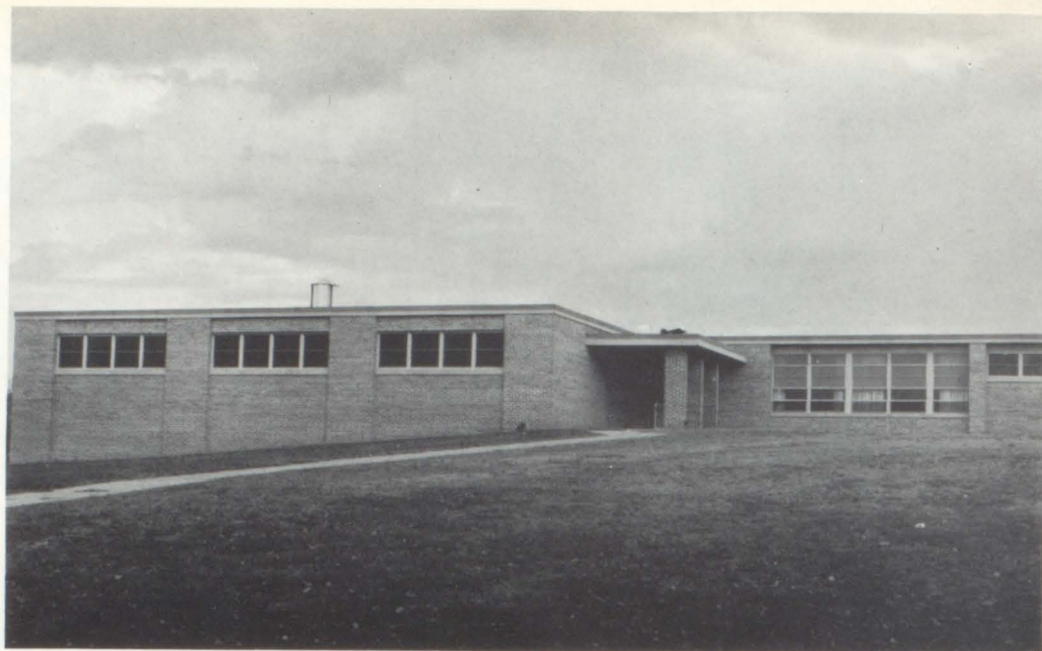

Launching Pad-----Wisner.

Junior

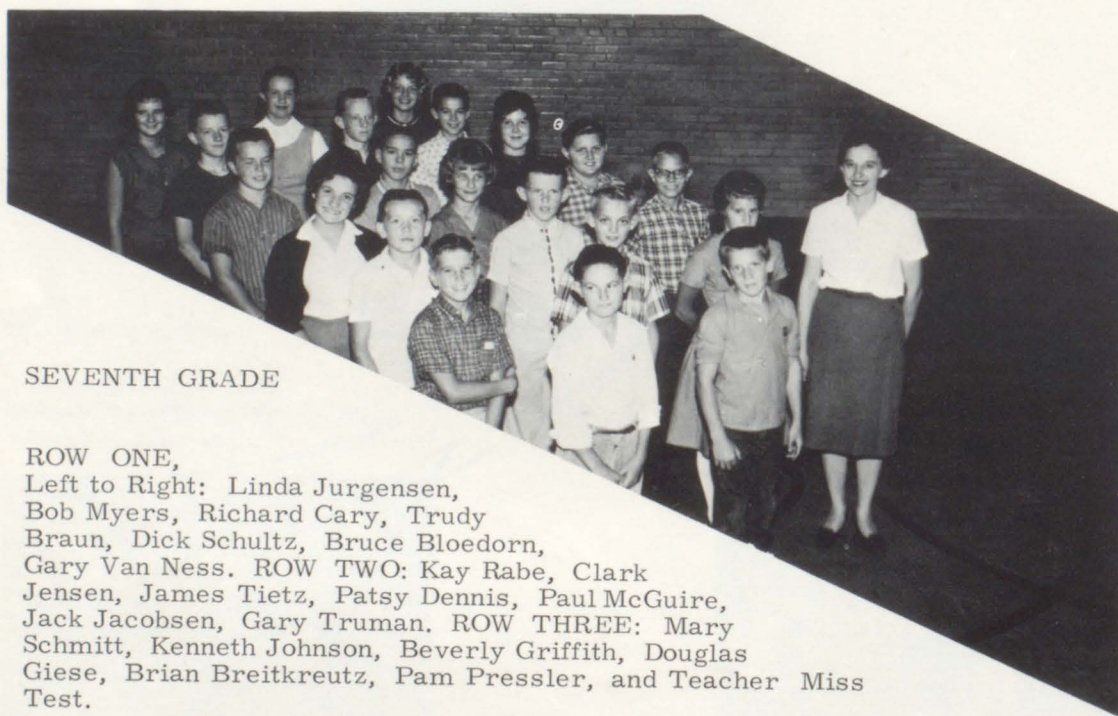

SEVENTH GRADE

ROW ONE,
Left to Right: Linda Jurgensen,
Bob Myers, Richard Cary, Trudy
Braun, Dick Schultz, Bruce Bloedorn,
Gary Van Ness. ROW TWO: Kay Rabe, Clark
Jensen, James Tietz, Patsy Dennis, Paul McGuire,
Jack Jacobsen, Gary Truman. ROW THREE: Mary
Schmitt, Kenneth Johnson, Beverly Griffith, Douglas
Giese, Brian Breitreutz, Pam Pressler, and Teacher Miss
Test.

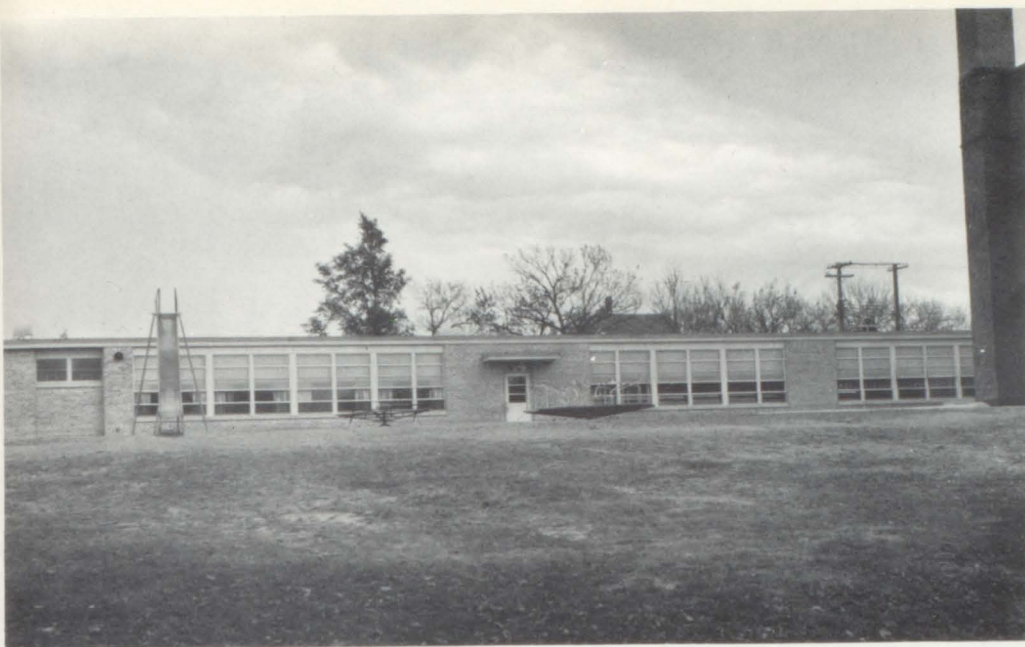

Public Grade School Building

High

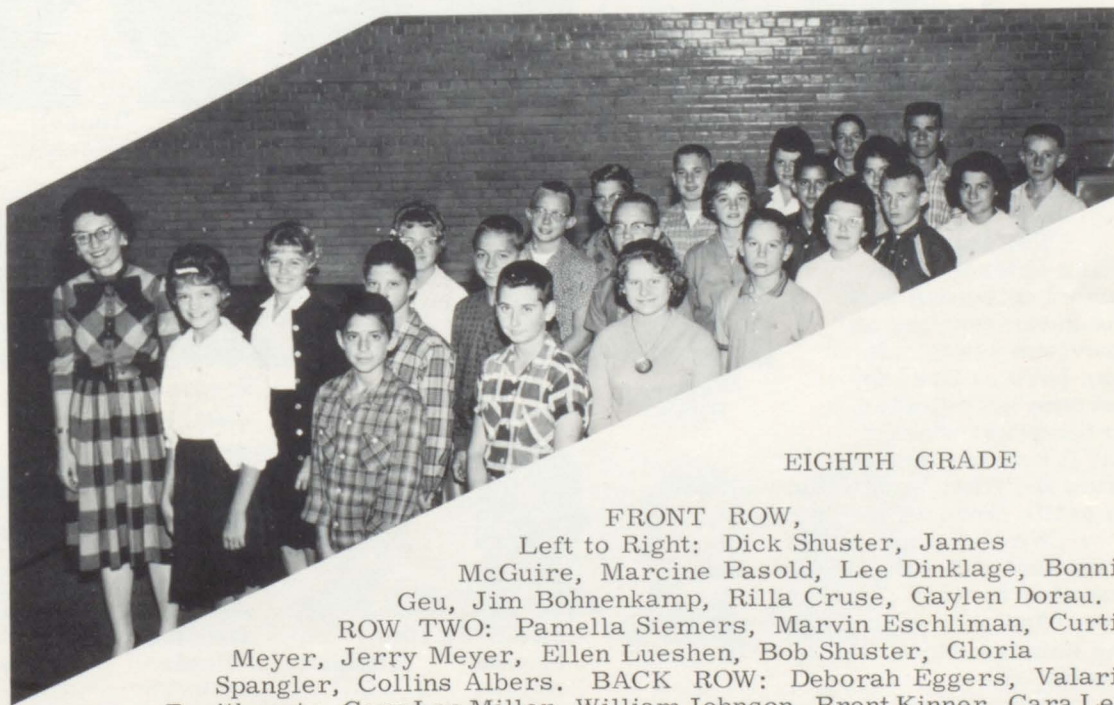

EIGHTH GRADE

FRONT ROW,

Left to Right: Dick Shuster, James McGuire, Marcine Pasold, Lee Dinklage, Bonnie Geu, Jim Bohnenkamp, Rilla Cruse, Gaylen Dorau.

ROW TWO: Pamella Siemers, Marvin Eschliman, Curtis Meyer, Jerry Meyer, Ellen Lueshen, Bob Shuster, Gloria Spangler, Collins Albers.

BACK ROW: Deborah Eggers, Valari Breitzkreutz, Gary Lee Miller, William Johnson, Brent Kinner, Cara Lea Alfson, Fred Carnell, and Teacher, Mrs. Clatanoff.

Count

Down

③



Sally Adams Stanley Adams Edward Averill Bobby Beckman Beverly Brand Agnes Breitkreutz Leslie Bruning



JoAnne Conrad Rodney Denker Jimmy Dinklage Kathryn Doffin Sandra Dohren Russell Eschliman

The freshman class entered high school this year with the same worries as previous years. It was hard at first to become accustomed to the great change but it became easier after the first week when we had to settle down to hard studying.

We had a wonderful initiation that I'm sure no one could possibly forget. We were later rewarded with a dance given by the seniors which was a lot of fun for all.

Our class was the second largest class of Wisner High School and therefore participated in most of the school activities.

We are all hoping that our next three years will be as enjoyable as our first year has been thus far.



Bonnie Hawk Ardella Hurst Randy Koehler Norton Koehler Richard Kudera



Jon Meyer Roy Milligan Dorothy Neels David Nosal



Jolene Schlueter Ronald Schwartz Ann Stueve

Bob Beckman
Freshman Class President

Freshmen



Freshmen enjoying their initiation



Gary
Buhrman



Barbara
Cary



Fred
Clatanoff



Merle
Goree



John
Gross



Susan
Grothe



Jean
Hansen

Not Shown
Ron Kvols
Donald Moeller
Ronald Vollmer



Rodney
Liermann



Dianne
Luben



Bob
McGill



Patty
McGuire



Lonnie
Meyer



Twla
Pagels



Terry
Pressler



Gail
Rabe



Danny
Reese



Mike
Rief



Steve
Ross



Kennard
Taege



Terry
Timm



Stuart
Tietz



Howard
Toelle



Edward
Wesemann



Diane
Young

Count Down

② Sophomores



Doug
Dewitz

Layton
Doffin

Karen
Dorau

Gail
Eggers

Leslie
Eggers

Judy
Eyl

Kathryn
Hawk



JoAnn
Johnson

Donald
Jurgensen

Douglas
Keller

Joyce
Kersten

Jane
Laase

Fred
McGuire

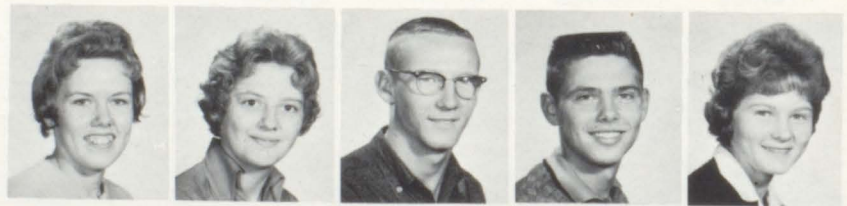

Sharon
Petet

Judy
Quimby

Dean
Raabe

Richard
Rabe

JoAnn
Schlecht



Glen
Suhr

Carolyn
Truman

Larry
Wehrer



Nancy
Wesche

Joyce
Wie-Sel

Well, here we are, Sophomores at last, - one year older and wiser. We have adjusted to the high school routine and are now ready to go forward in knowledge and make plans for our future.

Many of us have taken part in extracurricular activities which have made our year more enjoyable and interesting, despite the growing difficulty of our lessons. We have learned to take on new responsibilities which will to some degree, determine our success in the future.

We hope September, 1963, will find us all back here at Wisner High greeting friends, old and new, and ready to take new challenges in our stride.

Russell Stigge,
Sophomore Class President



Jane Adams, Gene Anderson Merle Bahm, Boyd Beune, Karl Bleyhl, Brenda Bloedorn, Phyllis Bohnenkamp.



Larry Bonenberger, John Borgelt, Keitha Bruning, Beverly Clatanoff, Deanna Carnell, Leland Denker.



Gene Heller, Lorin Horst, Lynn Horst, Robert Hurst, Vicki Jacobsen.

Not shown:
Gloria Bossow
Judy Braun
Gary Kirch
Mary Marksmeier
Gail Skinner



Gretchen Meyer, Lary Moeller, Barbara Milligan, Theodore Neiman.



Ronnie Schultz, Jerri Seimers, Russell Stigge.



"How would you like to live in this kind of house?" ask Doug Dewitz, Fred McGuire, Brenda Bloedorn, Lary Moeller, Lorin Horst, and Jerri Lynn Siemers.



Snip, snip go the scissors of Gloria Bossow, Judy Quimby, Vicki Jacobsen, and Nancy Wesche in Home Economics class.

Count Down

① Juniors



Myron
Giese

Jerry
Griffith

Stephen
Gross

De Ann
Heller

Eleanor
Heller

Janet
Heller

Kenny
Horst



Colleen
McGill

Mickey
McGuire

Nelson
Miller

Suzie
Nicola

James
Norris

David
Ott

Clifford
Pasold



Sandie
Schwartz

Claudia
Siemers

Sherry
Smidt

Charlotte
Stigge

Kevin
Stigge

Paulette
Tietz

Richard
Timm



Ronald
Wiese

Ronald
Wobken

It seems almost unbelievable that we, the junior class of 1963, have almost completed three years of high school and are about ready to face our last, and possibly most challenging year.

Our magazine sales, principal fund raising activity of the junior class, boomed skyward this year as we surpassed two thousand dollars and went well over the goal.

The magazine sales, county government day, the Junior-Senior Prom, and various other undertakings rounded out a full and active year for us juniors.

I am sure my classmates will agree with me when I say that this year has undoubtedly been our most active, vigorous, and educational year of high school so far. The many activities in which we, as a class, have participated have proven challenging but rewarding. We can only look ahead now to our senior year, and sincerely hope that it will be as interesting and fruitful as our three previous years at Wisner High.

Not Shown
Loraine Kvols
Gary Wubbenhorst

Larry Beerbohm
Junior Class, President



Jane
Alfson



Barbara
Beckman



Lynn
Beckman



Larry
Beerbohm



Richard
Brahmer



Gayle
Breitkruetz



Glen
Breitkreutz



Ed
Clatanoff



Joyanne
Dinklage



JoAnn
Doffin



Victor
Faszholtz



David
Frahm



Kenneth
Gentrup



Gayle
Giese



Karen
Huettmann



Jim
Jensen



Merle
Jurgensen



Jean
Kudera



Nancy
Labs



Boyd
Liermann



Connie
Malchow



Marilyn
Petersen



Bob
Rabe



Connie
Rider



Leo
Ringer



Ronnie
Ringer



Wilton
Schlecht



Bill
Schultz



"Look, I've got my ring," says Myron Giese to Jo Ann Doffin, Janet Heller, and Victor Faszholtz.



Planning the Junior-Senior Prom Are: Jean Kudera, Loraine Kvols, Marilyn Petersen, Sherry Smidt, Mr. Christensen, Steve Gross, and Jerry Griffith.



Magazine Sales Chairmen, Jane Alfson and Connie Rider.



SENIORS--President, Byron Stigge; Vice-President, Rosemary McGuire; Secretary-Treasurer, Keith Westerhold.

Class Officers



FRESHMEN--Treasurer, Roy Milligan; Secretary, Patty McGuire; Vice-President, Fred Clatanoff; President, Bob Beckman.



SOPHOMORES--Vice-President, Larry Wehrer; Secretary-Treasurer, Gail Skinner; President, Russell Stigge.



JUNIORS--President, Larry Beerbohm; Treasurer, Connie Malchow; Secretary, Barbara Beckman; Vice-President, Richard Brahmer.

Blast
Off
Seniors





BILL ADAMS



ALAN BECHER



PHYLLIS BORGELT



SHERYL BOSSOW



JAN BREMER



MAELYN BRUNING

Seniors

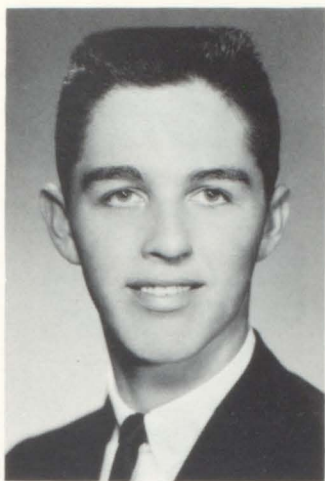

KENNETH DINKLAGE



DANLEY DOFFIN



MELANIE GLAUBIUS



JANET GOREE



LINDA GROTHE



GRETA HANSEN

of 1963



RONALD HAWK



RUSSELL HAWK



MYRNA HELLER



ALICE HOEFS



ARVILLA HELLER



VIRGINIA HOUGHTON

Seniors



JUDY JACOBSEN



BILL JOHNSON



KAREN JURGENSEN



JERALD KERSTEN



RONALD KLOTH



GENE KOEHLER

of 1963

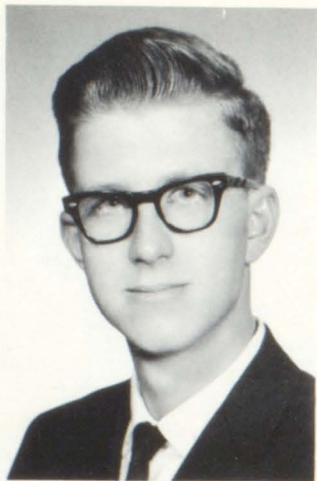

DANIEL KROEGER



ELAINE LOEWE



JULIE LONG



CLEM MCGILL



MARY KAY MCGUIRE



ROSEMARY MCGUIRE

Seniors



DAVID MEYER



MIKE MILLER



ALAN MOELLER



ELLEN NEELS



MARCINE PETERSEN



LOIS RAABE

of 1963



DELORES SCHULTZ



BYRON STIGGE



SHARON TOELLE



KEITH WESTERHOLD



DALLAS WORRELL



MRS. LORENSEN,
CLASS SPONSOR

Seniors



"I'm going to the University. Where are you going?" This is a familiar comment as some of the seniors plan their future.

We seniors are finally in the last year of high school. Many tell us that these years are the best of our life but we naturally are dubious. As upperclassmen we should have learned a few things about life, for we will soon be exposed to it and we are thankful of the opportunity to have learned these things.

In remembering our years at Wisner we will surely have fond memories of the trials and troubles, our good friends, and our devoted teachers.

Our extra-curricular activities probably gave us the most satisfaction and we gained many things by contact with others.

Most of all, we would like to thank our parents, teachers, and any others who have helped, for teaching us the values of live in a peaceful community. Certainly it is our obligation to them to be a credit to our country and to be respectable citizens.

Byron Stigge, President



Pictured above are the fourteen members of the senior class who took the University of Nebraska Regents Exams.



"You have half an hour to get this letter finished," says Miss Nelson to her office practice girls.

Senior Activities



"Smile pretty for your senior picture, Judy."



"I know there's only two weeks of school left, but..."

Autographs

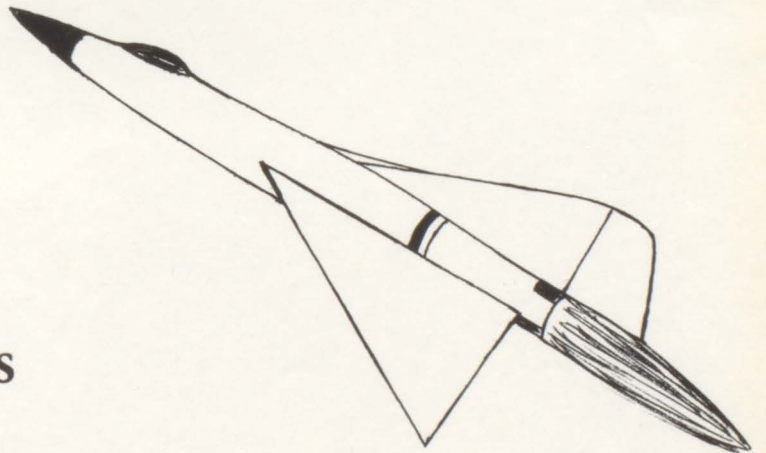





INTER-COLLEGIATE PRESS

Kansas City — Winnipeg

Publishers — Manufacturers

Yearbooks — Yearbook Covers

Diplomas — Graduation Announcements

USA



Basketball Scores

FIRST TEAM

Wisner	50	West Point, G. A.	38
Wisner	61	Wakefield	37
Wisner	85	Clarkson	51
Wisner	40	Norfolk Burns	42
Wisner	52	Stanton	37
Wisner	67	Hooper	50
Wisner	56	West Point	39
Wisner	76	Beemer	34
Wisner	48	Bancroft	44
Wisner	48	Pender	57
Wisner	54	Lyons	49
Wisner	85	Oakland	69
Wisner	62	Scribner	56
Wisner	58	Wayne	51
Wisner	59	Madison	63
Wisner	74	Laurel	61
Wisner	65	Omaha Cathedral	51
Wisner	38	Blair	45

SECOND TEAM

Wisner	39	West Point, G. A.	32
Wisner	43	Wakefield	40
Wisner	29	Clarkson	33
Wisner	45	Hooper	48
Wisner	55	Bancroft	37
Wisner	54	West Point	34
Wisner	43	Pender	37
Wisner	39	West Point	40
Wisner	46	Lyons	44
Wisner	38	Oakland	59
Wisner	42	Scribner	44
Wisner	51	Wayne	42
Wisner	46	Madison	43
Wisner	40	Laurel	53

Annual Staff Party



A typical scene after the students have received their annuals.



Editors presented the dedication to Mr. Fleming.



Editors being presented their awards by Miss Nelson, advisor.



ATHLETIC BANQUET

LEFT: Alan Becher presents Football awards to Ron Wiese and Clem McGill for most Tackles.

RIGHT: Mary Kay McGuire gives the Cheerleading response.



Ed Clatanoff--Pole Vault



Ron Kloth--Shotput



Relay Team: Russ Hawk, Randy Koehler, Bob Hurst, and Dave Ott.



Dave Ott--Broad jump

Track Lettermen



Rich Rabe--Broad jump



Gayle Giese--Discus

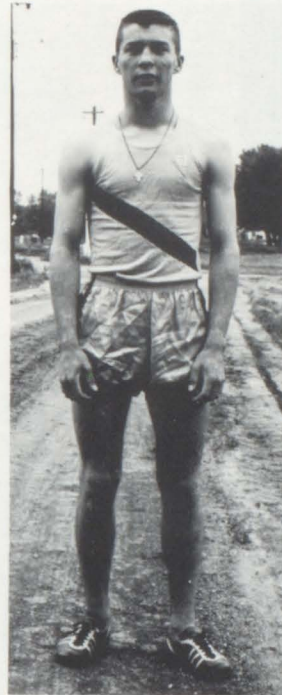

Larry Wehrer--
Distance



Vincent Streeter--
Distance



Alan Becher--
Hurdles



Terry Timm--High jump



Dean Raabe--Hurdles



Byron Stigge
presents Mr.
Shaltanis
with a gift.

Senior Class Play



Dave, this is no time to sleep!
(Stage hands)

Go easy with the make-up, girls!
(Make-up)



AUNT CATHIES CAT

CAST

Bill Pryor	Keith Westerhold
A young real estate agent	
Miss Jane Trimble	Julie Long
A middle-aged woman	
Miss Cathie Trimble.	Ellen Neels
Jane's older sister	
Margaret (Peggy) Trimble	Linda Grothe
Their Niece	
Dorothy Trimble	Mary Kay McGuire
Her younger sister	
Maria Garcia	Arvilla Heller
A Spanish Servant	
A Gas Man	Alan Moeller
An Officer	Kenny Dinklage
Mr. David Brent	Gene Koehler
Retired businessman	
Elizabeth (Liz) Pryor	Phyllis Borgelt
An Attractive girl of twenty	
Tillie Pitts	Greta Hansen
A servant girl	
Miss Walker	Melanie Glaubius
Saleslady	
One Extra Man	Ron Kolth
Jose Garcia.	Clem McGill
Maria's Husband	



"There's a woman looking in the window
at me," says Tillie. (Greta Hansen)



Prompters-
Myrna Heller
and Arvilla
Heller.



Officers in the opening ceremonies at the banquet.



Ronnie Vollmer says the FFA Creed at the banquet.

FHA - FFA Activities



Mr. Becher is being presented the Honorary Chapter Farmer Degree.

Patty McGuire is one of the models at the FHA Style Show.



The old and new officers of FHA.





Pep Club and W Club attendants: Lois Raabe and Ron Kloth, second attendants; Mary Kay McGuire and Clem McGill, first attendants; Queen Julie Long and King Byron Stigge.



Queen Julie and King Byron.

Spring Dances

Pep Club and W Club members decorate for the prom.



Some students painting the scene for the prom.





Junior trio sings "April Love".

PROGRAM MASTER OF CEREMONIES

DAVE OTT

A - An Apple For the Seniors

By Larry Beerbohm

P - Polishing The Apple

By Byron Stigge

P - Pass the Applesauce

By Colleen McGill

Jane Alfson, Sandie Schwartz

L - Let's Sit Under The Apple Tree .

By Jane Alfson

E - Even As The Twig Is Bent . . .

Mr. Willis F. Fleming

BLOSSOM TIME



Some of the guests at the Junior-Senior Banquet.

IN APPLE BLOSSOM TIME

An Apple tree was the main attraction at the prom.



Graduation

(1963)



SENIOR SNEAK DAY
All Aboard!



The Seniors entering the auditorium on
Commencement Night, May 23.



VALEDICTORIAN--Linda Grothe



SALUTATORIAN--Keith Westerhold.



1963 Honor Students--Byron Stigge, Clem McGill, Jan Bremer, Sharon Toelle, Keith Westerhold, Alan Moeller, Dave Meyer, Julie Long, Gene Koehler, Mary Kay McGuire, Linda Grothe.

